



Planning Permit No. A/26/92

**APPROVED**

SUBJECT TO THE CONDITIONS IN THIS ORDER LETTER.

No. A2/13251/91 dated 15-1-92

for S. Jayaram 15-1-92

FOR MEMBER SECRETARY  
MADRAS METROPOLITAN  
DEVELOPMENT AUTHORITY  
MADRAS-600 009

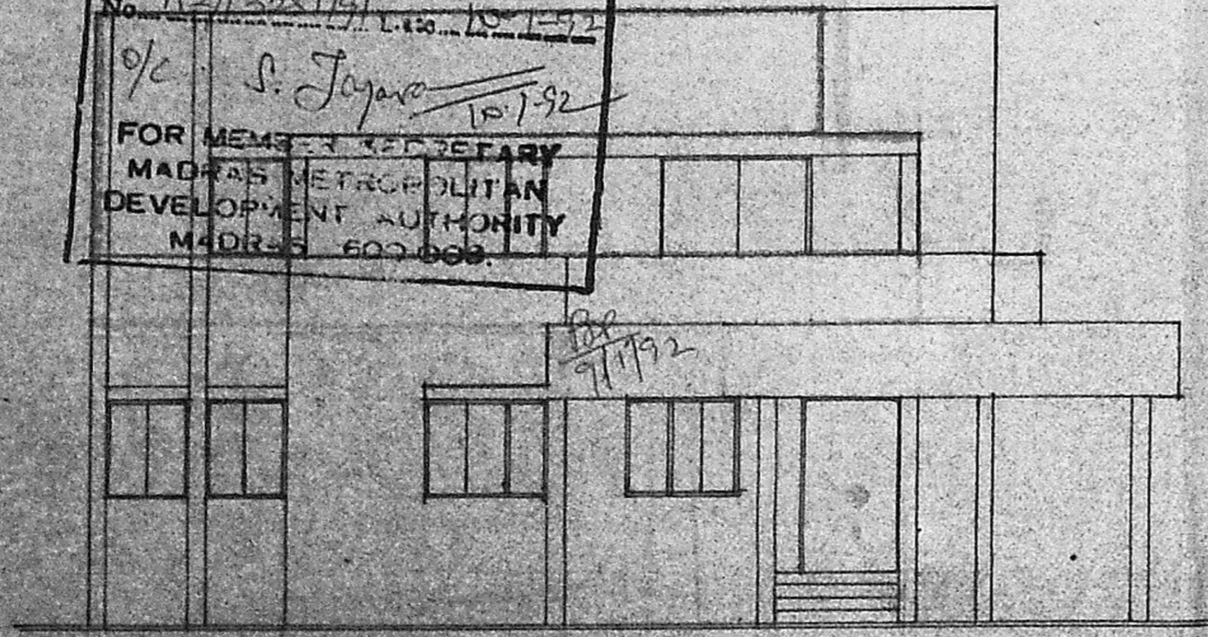

ELEVATION

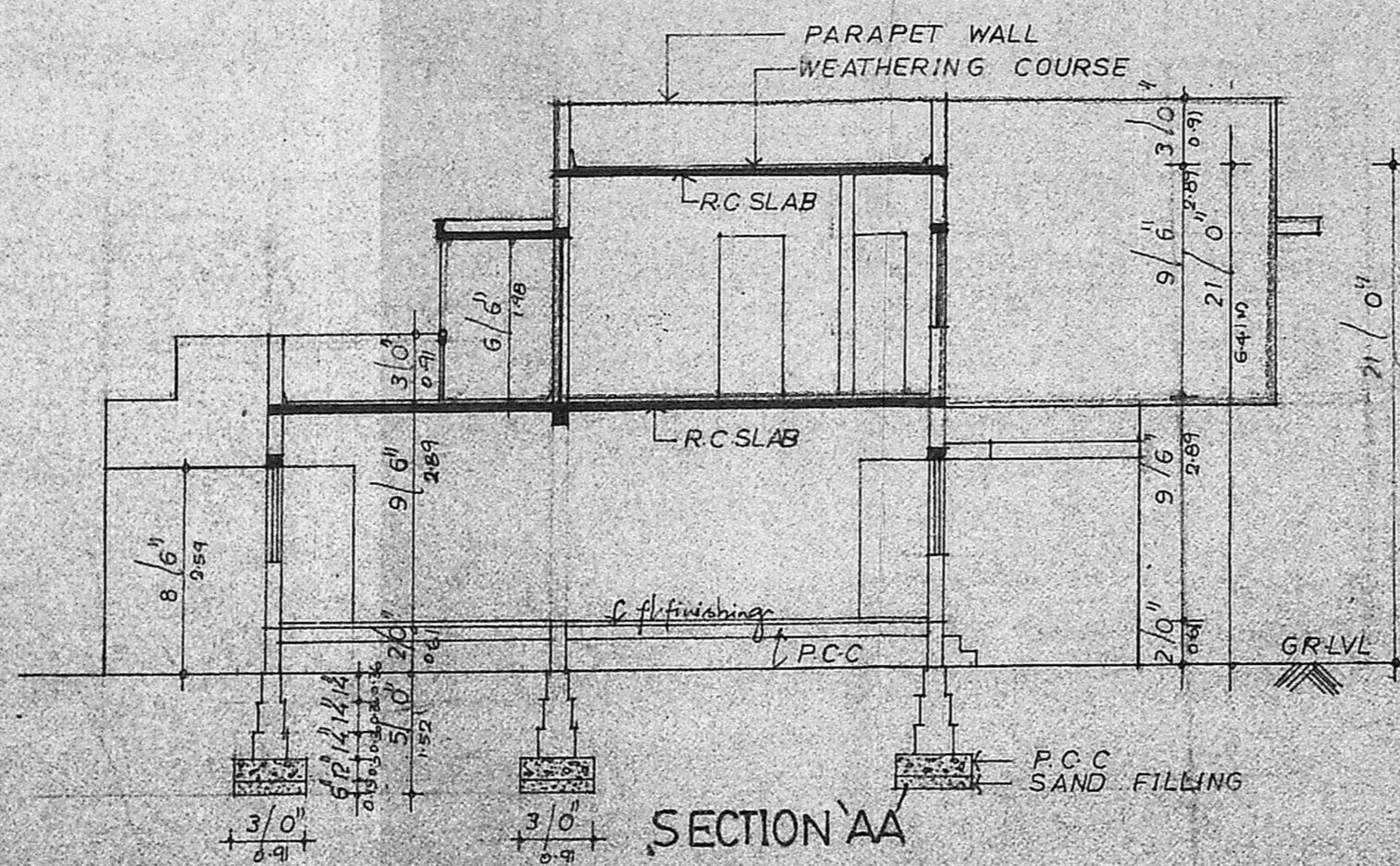

SECTION AA

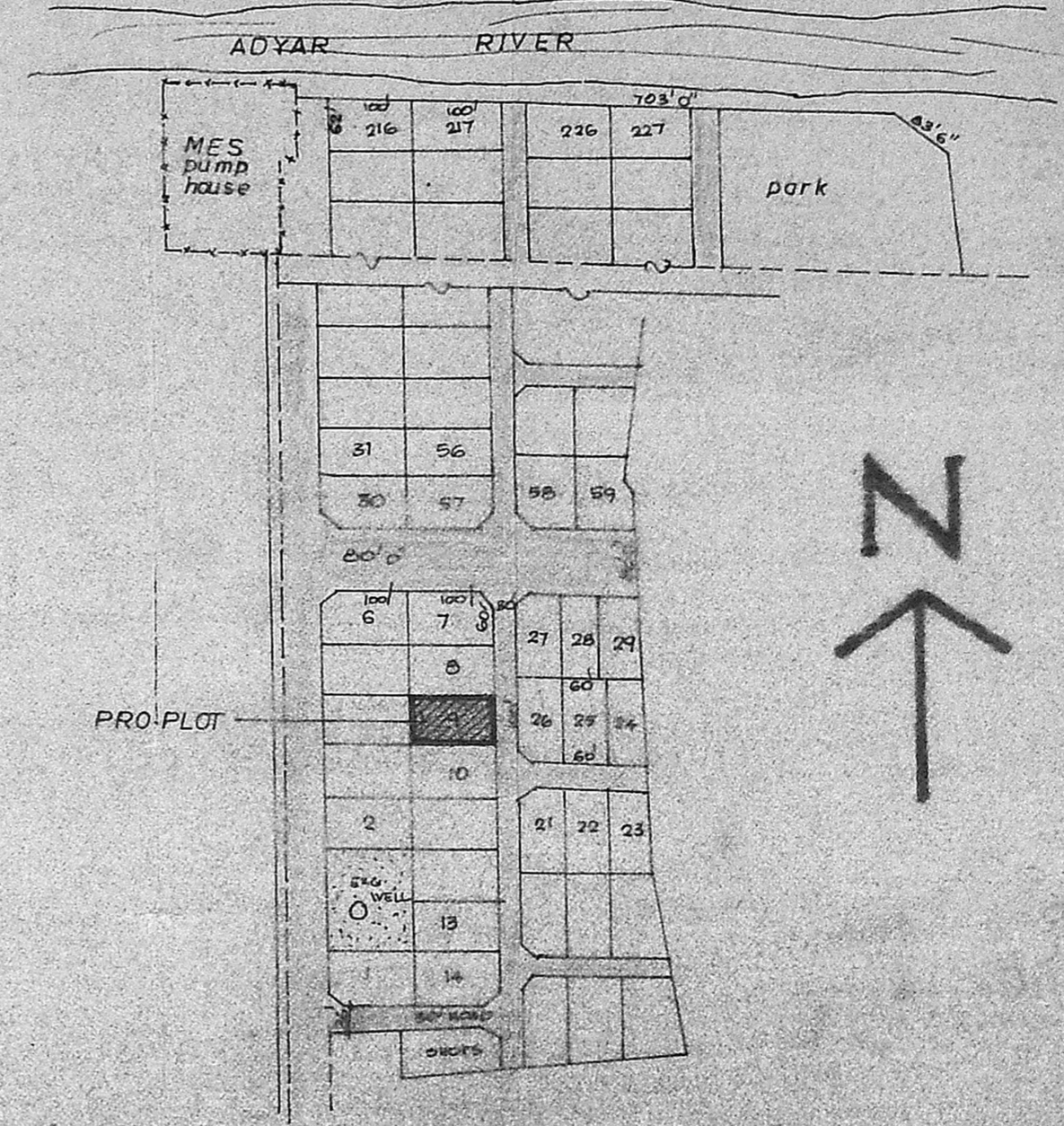

TOPO PLAN  
SCALE 1/1320



MMDA LAY OUT NO. 722 A1  
C.No. A2/13251/91  
PART I  
PART II  
A.P. D.D.

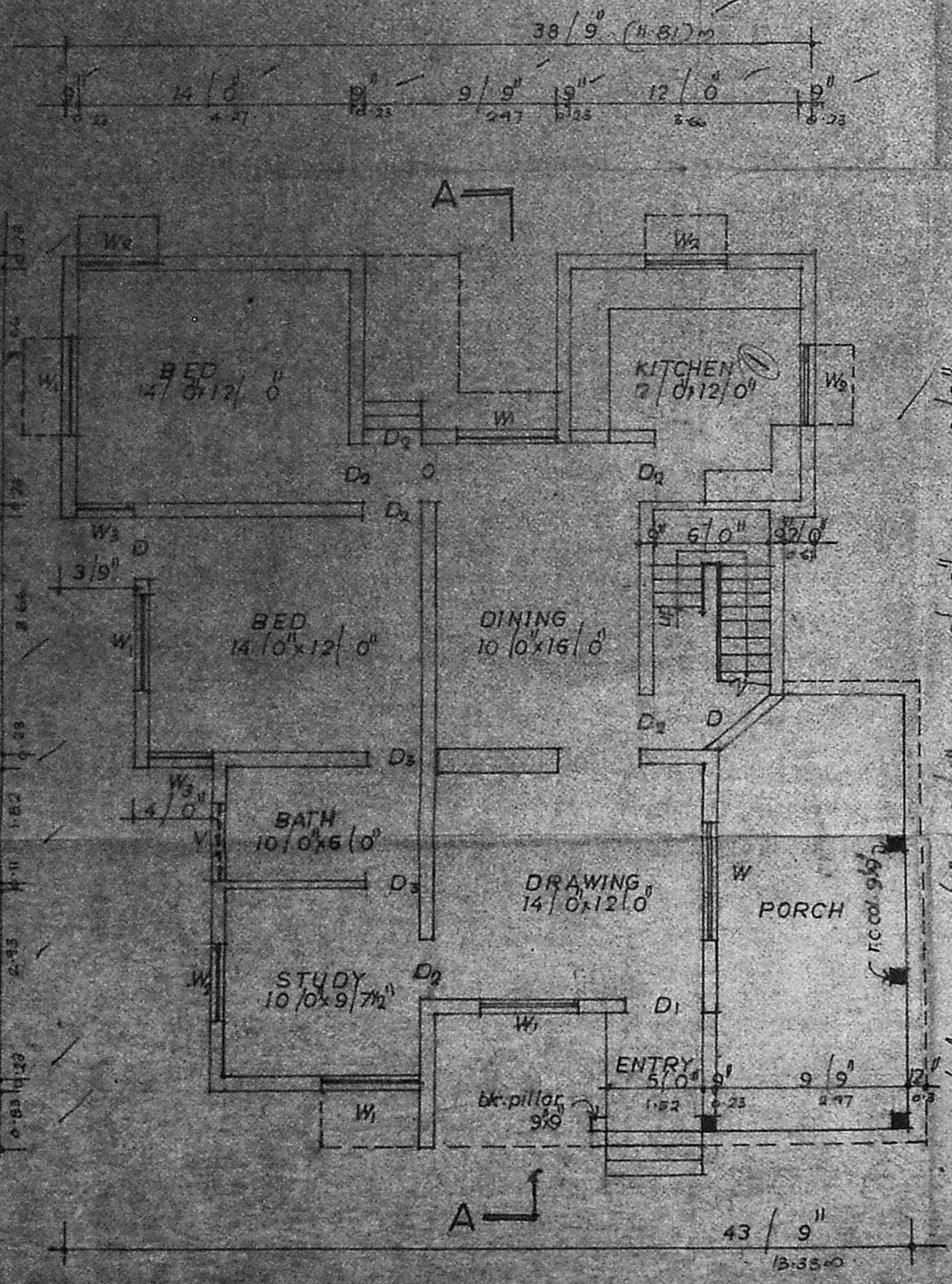

GROUND FLOOR PLAN

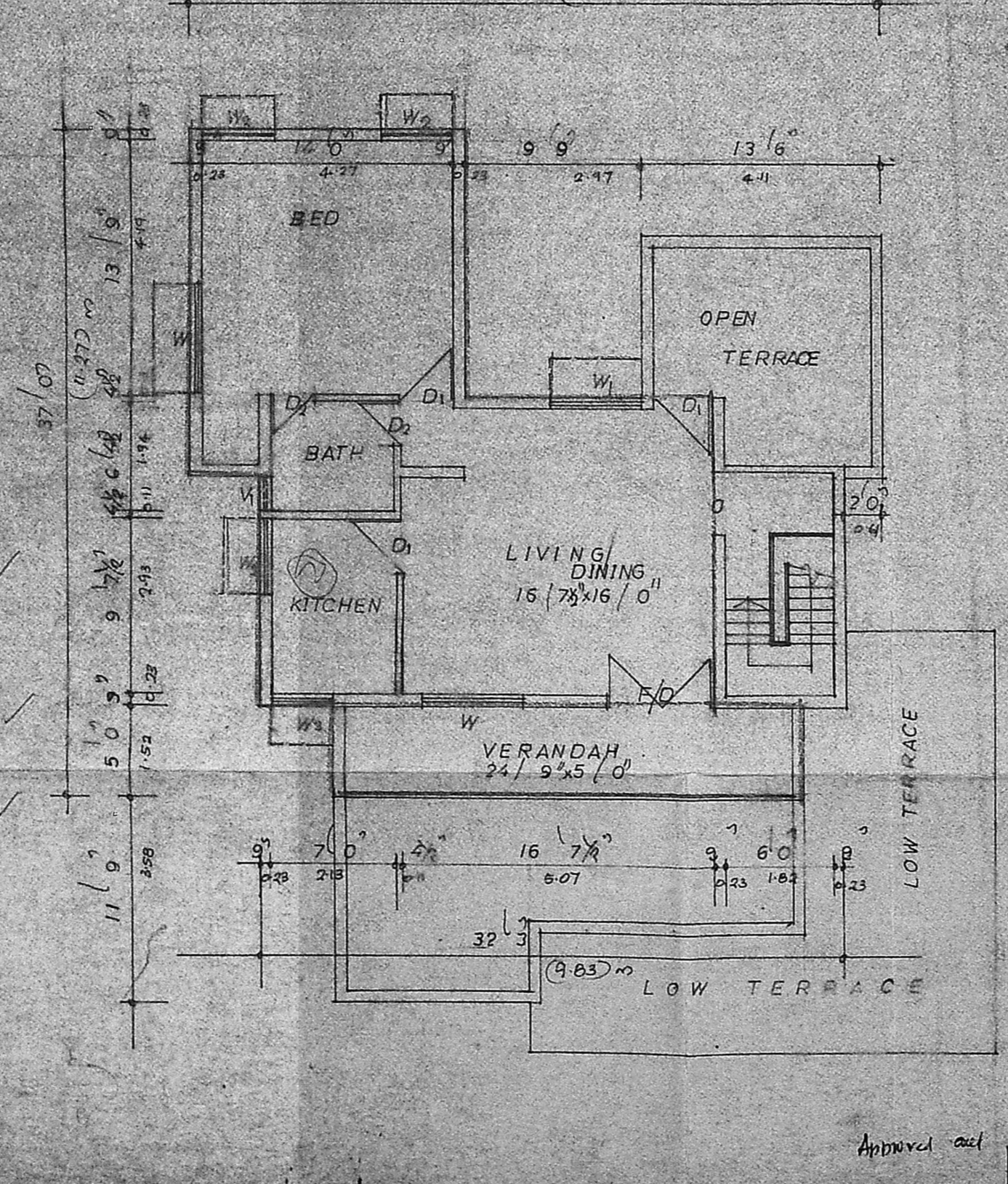

FIRST FLOOR PLAN

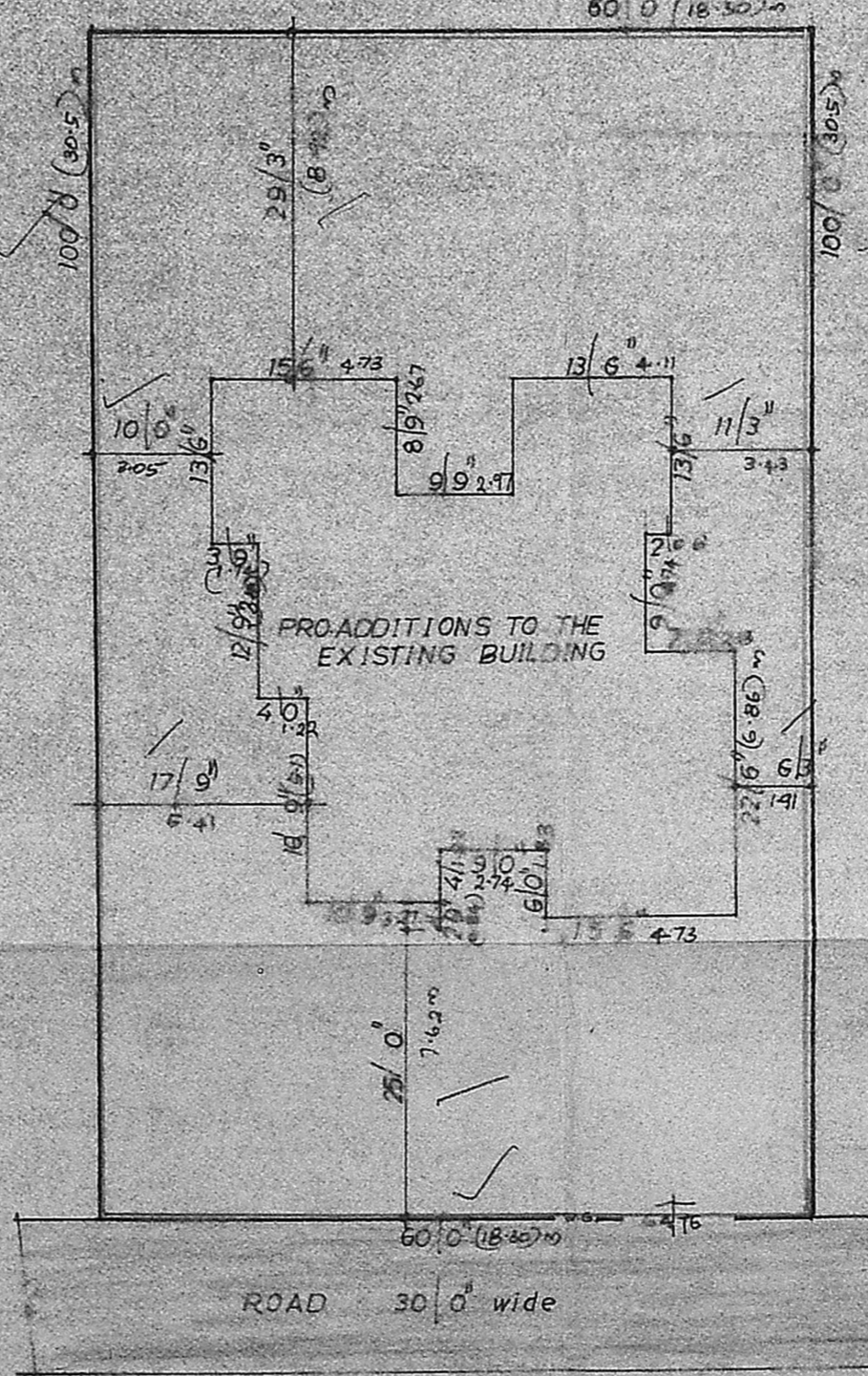

SITE PLAN



EXISTING ○  
PROPOSAL ●  
ROAD ⊙  
BOUNDARY ⊖

SCHEDULE OF JOINERIES

D DOOR	4'0" x 6'6"
D1	3'0" x 6'6"
D2	2'6" x 6'6"
V WINDOW	6'0" x 4'0"
W1	5'0" x 4'0"
W2	4'0" x 4'0"
W3	3'0" x 4'0"
V VENTILATOR	4'0" x 2'0"
V1	2'0" x 2'0"
FB FRENCH DOOR	6'0" x 6'6"

PRO. ADDITIONS TO THE EXISTING BUILDING IN PLOT NO9 in the layout of madras area defence services co-operative house construction society ltd, S NO 160 TO 168/1 OF NANDHAMBAKKAM VILLAGE, MADRAS FOR MAJOR RATTAN.

SCALE 1/80

DRN

V.C. MADAN MOHAN, R. Arch (Hons.), A.M.I.E.  
CHARTERED ARCHITECT & ENGINEER  
LICENSED SURVYOR No. 1  
Jamm Building, 11/11 Road,  
MADRAS-600 004

MADAN ASSOCIATES,  
ARCHITECTS AND ENGINEERS,  
SERRAVALLE MADRAS-4.

Approved and forwarded  
Director Secretaries  
The Tamil Nadu Area Defence Officers  
Co-operative Housing Society Ltd.  
No. 11 337 Nandambakkam, Madras-600 097.

OWNER